CHUCK ROAST lb. 49¢

Shoulder Roast lb. 77¢

GROUND CHUCK lb. 79¢

Imperial Oven Roast BONELESS lb. 89¢

DOUBLE S&H GREEN STAMPS EVERY TUESDAY

BACON GWALTNEY SIGNAL SLICED 57¢

CUBED Bucket Steak lb. $1

Savoy Broil Steak lb. $1

FRANKS Swift Premium—All Meat lb. 6

Combo Fryers Parts lb. 4

2 BREAST PORTION, 2 THIGH PORTIONS & 2 DRUM STICKS

Swift's Premium Proten BEEF

Rib Steaks lb. $1.05

Miami Oven Roast lb. $1.29

Beef Short Ribs lb. 49¢

Excellent for Broiling Chuck Steaks lb. 59¢

Plate Boiling Beef lb. 35¢

DINNER BELL PURE PORK Sausage lb. 59¢

KING'S- THE UNDERPRICER

DAIRY DEPT.

Orange Juice RICHFOOD – PASTUERIZED – ½ GAL 59¢

American Cheese RICHFOOD – 12 OZ. PKG SAVE 4¢ 59¢

Biscuits RICHFOOD – 4 8 OZ. CANS 39¢

Instant Coffee RICHFOOD – 10 OZ. JAR SAVE 18¢ $1.29

Fruit Cocktail LIBBY'S – 17 OZ. CANS 4 for $1

OPEN TILL 9 P.M. MONDAY - SATURDAY FOR YOUR SHOPPING CONVENIENCE six nites a week

Pleasing Fresh Produce

ORANGES JUICY FLORIDA 5 lb. bag 49

APPLES Golden Delicious 4 LB. BAG

GRAPEFRUIT Thin Skin 5 LB. BAG

Saltine Crackers OVEN FRESH 16 OZ. BOX 19¢

Bread KING'S 1 LB. 4 OZ. LOAF 29¢

LOW EVERY DAY PRICE

Corn Flakes KELLOG – 12 OZ. PKG. 29¢

POTATOES U. S. No 1 – LONG ISLAND 20 lb. bag 99¢

Packer's Label Tomatoes 5 – 16 Oz. Cans $1

Pocahontas–Whole Kernel CORN 5 – 16 Oz. Cans

Beef Stew LYKES – 24 OZ. CAN 65¢

SUGAR HENDERSON 5 lb. bag 48¢

Turnips Local Grown 3 lbs.

Collards or Kale Greens 1 Lb. 4 Oz. Beg

Tanglos 125 Count Doz.

Imported Dates Fresh 16 Oz. Pkg.

Figs 12 Oz. Pkg. 49¢

FROZEN FOOD Dept.

Richfood ORANGE JUICE 4 – 12 Oz. Pkgs. 99¢

PIE SHELLS Pet Ritz 3 2 to Pkg. 99¢

Vegetable Oil Richfood – 38 Oz. Bottle Save 8¢ 79¢

Hot Roll Mix Duff's 14 Oz. Box 29¢

MIX or MATCH

Cut Corn 5 – 10 OZ. PKGS.

Baby Limas 5 – 10 OZ. PKGS.

Butterbeans 5 – 10 OZ. PKGS.

Mixed Vegetables 5 – 10 OZ. PKGS.

Succatosh 5 – 10 OZ. PKGS.

Green Peas 5 – 10 OZ. PKGS.

Oxydol DETERGENT 3 LB. 1 OZ. BOX 69¢

Bleach RICHFOOD ½ GAL. 49¢

Dog Food TWIN PET 15 OZ. CAN 10¢

KINGS SUPER MARKETS

TIMES-VIRGINIAN

APPOMATTOX, VIRGINIA

A LIVE WEEKLY NEWSPAPER AT HISTORIC APPOMATTOX COURT HOUSE VIRGINIA

VOLUME 77 NUMBER 50 APPOMATTOX (VA.), 24522 - TIMES-VIRGINIAN, DECEMBER 10, 1970 10c Single Copy

County's Taxable Property Values Reach $20,312,111

Public Utilities Pay Almost ½ Local Levies

Property assessments in Appomattox County, the resource base for local taxes are now $20,312,111 up $1,083,935 over the figure of a year ago, $19,-228,176.

County treasurer J. G. Plunkett, noting that the deadline for paying taxes was Dec. 5, with an extension to Monday, Dec. 7 says that as usual, response to the mailing of tax notices has been good.

The real estate assessment for tax purposes used in Appomattox county is 30 percent of the appraised value. Real estate is appraised at 80 percent of fair market value.

Pamplin City Real Estate is appraised at 30 percent and assessed at 40 percent of the appraisal value.

Public corporations will be paying a $203,723.91 tax bill on assessments of $6,790,797.

Besides the county's $3.00 local levy on real estate, there is a $3.00 local levy on personal property, $3.00 levy on Machinery and Tools, $2.00 levy on Livestock and Farm Machinery and 60¢ on Merchants' Capital.

Revenue estimates total $582,136.35 from current levies as compared with the 1969 levy total of $456,344.71.

The half-million dollar revenue is less than one-third of the total county budget estimate of $1,941,889 which includes costs of operating county offices, the public school system, welfare payments and an anticipated surplus of $270,000.

This year's anticipated revenue from real estate in the county's districts and towns is $286,635.87 – $61,161.90 from the towns of Appomattox and Pamplin and $225,473.97

Cont'd on Page 5B

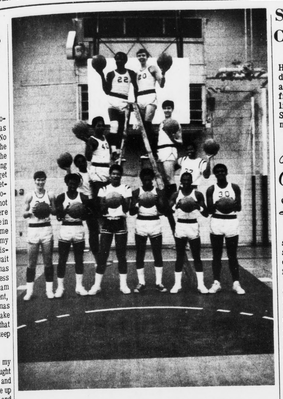

We're On The Way UP!

That hi-rise pose by Appomattox County High School Raiders is not by accident – (After all, somebody did have to round up the tall ladder!) – But, with both varsity (against Buckingham) and Jayvees (against Staunton River and again at Buckingham Thurs.) winning their openers of the season last week and the Varsity losing out to Staunton River by only two points Friday 53-51, the Raiders are looking for more victories as they practice to meet Nelson County in a home game Friday night at 8. Girls' Varsity team will also play Nelson County here Friday night – 6:30 p.m. The Raiderettes won their game Friday 35-32 against Staunton River. Eighth graders play Nelson County away today (Thursday) at 4:30. Varsity players (above) include front row: Steve Marshall, Welton Gafford, Leon Robinson, Ronnie McCoy, Milton Chambers and Henry Davis. (left side of ladder, going up): Leroy Robinson, Ricky Garrett, David Johnson (right side): Frank Forest, Ricky Martin and Bruce Norconk.

Santa Claus Coming Dec. 20

Santa Claus will be at Sleepy Hollow Trailer Court on Sunday, Dec. 20 from 2 to 5 p.m. and again on Sunday, Dec. 24 from 2 to 5 p.m. so that all the little boys and girls can tell old Santa what they want for Christmas.

Jeanne's Will Offer Evening Dining & Decor

Jeanne's Coffee Shop, offering short orders, lunches and snacks will begin on Friday evening to offer something different in Appomattox.

In the late afternoon, the inside decor of the restaurant on Main Street will change . . . Paneled screens will go up to provide a luxurious look. A salad bar will be set up (with unlimited choice of salads and relishes) and Jeanne's will be ready for evening diners. There's hi - fi music, too, selected for dining relaxation.

Everyone is invited to Jeanne's to see the "quick change" to luxury dining – offering the public an opportunity to "eat out" in surroundings you'd expect to find only in the larger localities.

SUPERVISORS MEET

Appomattox County supervisors will meet Friday at 9 a.m. at the clerk's office.

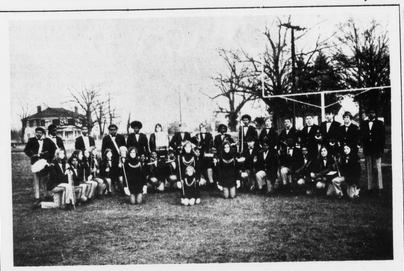

ACHS Presents Concert

The Appomattox County High School Band, under the direction of Mr. Frank Coffey, will present a concert on Sunday, December 13th, at 3:30 p.m., in the auditorium at the Appomattox County Intermediate School. The band will play several Christmas selections and the High School Glee Club will be on hand to render special music. Tickets are on sale now and can be purchased from band students and from members of the A.C.H.S. Band Parent Organization. Proceeds from the concert will help toward the payment of the new band uniforms.

Pictured above are members of the A.C.H.S. Band and of the Majorettes. The band students are wearing their new blue and grey blazer-type uniforms and the majorettes are dressed in their new blue and grey outfits.

Make plans now to attend the Christmas Concert on Sunday, December 13th, have an enjoyable afternoon and at the same time help out in this most worthwhile project.

Refreshments will be available at intermission.

Police Retirement & Promotions

Richmond, Va. – The retirement December 1 of Lt. James L. Hedrick of Appomattox after 29 1/2 years with the Department of State Police and his replacement by Lt. Edwin C. Riner were announced by Colonel H. W. Burgess, Superintendent of the Department.

Lieutenant Hendrick was born in Pittsylvania County and educated in the local schools. In 1939, he received a B. S. from the College of William and Mary.

Joining the Department in 1941 as a trooper, he was first stationed in Lawrenceville. He was promoted to sergeant in 1952 and sent to Richmond and later to Norton. Upon his promotion to lieutenant in 1958, he went to Appomattox where he remained until his retirement. At present, Lt. Hedrick is uncertain as to his future plans.

Replacing him is Lt. Edwin C. Riner of Lynchburg who was born in Ruckersville and joined the Department in 1946. He was stationed in Charlottesville until his promotion to sergeant in 1955. He was then sent to Richmond where he served for six months before going to Lynchburg. Prior to joining the Department, he served three years with the Navy during World War II and was discharged a boatswain's mate second class.

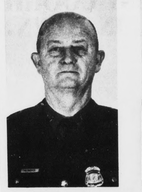

James L. Hedrick

Lt. Edwin C. Riner

Replacing Riner will be Sergeant H. C. Lucas of Salem, a former investigator who, in turn will be replaced by Investigator J. O. Strong of Glen Allen, a former trooper.

KINDERGARTEN PARTY

Mrs. Byron Cole's Kindergarten will have a Christmas Party on Thursday, Dec. 17 at 7:30 p.m. in the cafeteria of Appomattox Primary School. Kindergarten pupils and their families are invited and the boys and girls will present the program.

Garden Club Will Sponsor Contest

The Appomattox Garden Club will again sponsor the Christmas Decoration of Homes contest, to be judged during the Holiday Season. The date of the judging will be announced later. Mrs. Roy Moon, Chairman of the Garden Club Civic Committee and its members will have charge of plans for the forthcoming event. Out of town judges have been contacted and the club hopes that the entire community will participate.

The three catagories to be judged are doors, windows, and overall home; with blue, red and yellow ribbon awards given in both traditional and modern designs.

All homes in the community are eligible, but any homes outside of the town limits will be judged only if the committee is notified to do so. Mrs. Roy Moon, Chairman; Messrs Myrle Lawson, Byron B. Cole, W. W. Blythe, Hattie Mathews and Ellen Jamerson; anyone of the committee should be called previous to the judging date.

In decorating, the following points should be considered, as the judging will be based on this scale.

Design	30
Originality	30
Consideration of Architectural features	20
Condition	10
Durability	10
Overall Home Decorations:	
artistic effect	50
Christmas Spirit	20
Ingenuity	15
Compatibility with surroundings	15

Rescue Squad Elects Officers

At a meeting on Tuesday night, The Appomattox County Rescue Squad elected officers for the new year.

Taking office on January 1st, 1971, will be President, Raymond Nobel; Vice-President, Grover Beasley, Jr., Captain, Gordon Staples; 1st Lieutenant, Bill Sperry; Senior 2nd Lieutenant, Jimmy Rogers; Junior 2nd Lieutenant, Anderson Scruggs; Motor Sergeant, James Womack; Sergeant of Building and Grounds, William Mann; Secretary, David (Monk) Carter and Treasurer, Toby Inge.

The reporter, chaplain and the parliamentarian will be appointed by the Captain.

The new officers will assume their duties at the first meeting in January.

Math Teacher Is Appointed

The Appomattox County School Board, meeting Friday afternoon, announced the appointment of Miss Kathryn Hannah, of Natural Bridge, as mathematic teacher for Appomattox Intermediate School. Miss Hannah is a graduate of Radford College.

Board members also made official the appointment of Mrs. Samuel B. Waddell as principal of Pamplin Elementary School replacing Walter C. Payne, who resigned the position.

School superintendent Earl J. Smith, Jr. announced that test borings by E. O. Gooch & Associates, consultants and geologists, at the 31 acre site of the proposed new county high school on Evergreen Avenue and Route 727 reveals no rock or other adverse conditions. The study is a part of the continuing planning program by the school board for a new school following the purchase of the property several years ago and recent completion of preliminary plans and working drawings.

ACHS WINS BOTH GAMES

On Tuesday night, both the varsity Raiderettes, coached by Mrs. Louise Martin, and the varsity Raiders, coached by Stanley Thomas, won out over Altavista in basketball games played here. The girls won by a score of 36 - 17 and the boys won out by a score of 56 - 47.

We Were There, Too!

On Wednesday night, December 2nd, when the bands started playing and the Lynchburg Christmas Parade got underway, "We were there, too!", says Mr. Frank Coffey, director of the Appomattox County High School Band.

On Thursday night, December 3rd, when the Farmville Christmas Parade began, "We were there, too!", says Mr. Coffey, the band members and the majorettes.

This is the first time that our High School Band has been at two Christmas Parades and we understand that they really made a good showing . . . both in the way they performed and in their new blue and grey uniforms. Most of the bands were larger in number than our band, but none could have been much larger in spirit and in sound. Appomattox should be proud of the A.C.H.S. Band and of the fine job Mr. Coffey is doing with his group of students.

If you have not had the opportunity to see and hear the band, be sure to get your tickets for their Christmas Concert to be held on Sunday afternoon, December 13th, at the Appomattox County Intermediate School at 3:30 p.m.

Oakville Ruritans Sell Christmas Trees

As in past years, the Oakville Ruritan Club will sell Christmas trees as a money raising project for its service programs. Make plans now to purchase your tree from the club. The sale will start Saturday, Dec. 12 and will take place at Appomattox Drug Store. Sale times will be 2 - 8 p.m. on week days and 8 a.m. – 8 p.m. on Saturdays. Sizes of trees available include white pine, Canadian Spruce, Scotch Pine, and native red cedar. Come by the sale location and pick out the tree to your liking. We look forward to seeing you.

Rescue Squad Chooses Vehicle

Like a "family" trying to decide on a new car, the Appomattox Rescue Squad held a long conference last week to decide how best to spend the money given to them for a new emergency vehicle. Delivery date has not been set, yet, but the order is in for a Swab vehicle similar to the one pictured.

A separate door will permit the attendant's entrance at the side and the new vehicle will be able to carry four patients at a time, plus driver and attendants. The ambulance will be on a Ford chassis and will be completely equipped. The choice of a Swab was the winner over a field of four choices, according to Bill Sperry, Squad member who together with Ray Noble were chairmen for the successful drive to raise $14,000 for the new equipment. The ambulance committee includes (from left) G. P. Beasley, Jr., Robert Hook, Swab Co. representative, Jim Rogers, Pete Doss, L. Page Petty, of Lawson Ford, Appomattox, and Richard Bartelt.

H. R. Coffey

Coffey Named Telephone Manager

First Colony Telephone Company has named H. R. Coffey as local manager for the Amherst Area, effective Dec. 1, 1970. Coffey will be in charge of plant and commercial operations in a seven exchange area which serves about 7,600 telephones from Raphine through Amherst and extending to Appomattox and Pamplin.

Mr. Coffey was born in Amherst County where he attended Amherst County public schools. He served with the U. S. Army from 1941-46 and began his telephone career with the Amherst Telephone Company in 1948. As the company later became Central Virginia Telephone Corporation, and then First Colony Telephone Co., Coffey worked as an Installer-Repairman, Outside Plant Manager, and the Construction Supervisor until his recent promotion.

He is married to the former Mary Clarke and they are the parents of Mrs. George Neas of Norfolk.

The Coffeys reside on Sunset Drive in Amherst and attend Emmanual Methodist Church.